

Phone: 0231 -2532414

Flat number 3, Harmony appt.
Rajarampuri 9Th lane,
Opposite to Sidharth JCB office,
Kothapur.(Maha) India-416008

ackruti.architects@gmail.com



ackruti
Architects and Associates

**REVISED B.R.HARNE AYURVEDIC COLLEGE (BUILDING -A) AND HOSPITAL
(BUILDING -B) FOR JAI SHREE SIDDHIVINAYAK FOUNDATION at GUT NO. 110/1 , 111/1, 111/3, 111/4,
126/1,126/2 , 161PT OF VILLAGE :- KARAV. TAL. AMBERNATH. DIST. THANE**

AREA STATEMENT

COLLEGE INFRASTRUCTURE

Sr. No.	Description	Available Area (in Sq. mtr.)
A	Area of the Common Department	
1	Administrative wing	351.00
2	Total Area of Six Lecture Halls	1048.00
3	Auditorium / Seminar Hall / Exam Hall	560.00
4	Central Library	235.00
5	Common Rooms: Separate common rooms for boys and girls	100.00
6	Canteen	100.00
	Total Area	2394.00
B	Area of the Teaching Department	
1	Ayurved Samhita & Siddhant	131.00
2	Rachana Sharir	51.00
3	Rasshatra Laboratory and Department	160.00
4	Dravyguna Department	283.00
5	Roganidan Department	228.00
6	Kriya Sharir Department and Laboratory	283.00
7	Dissection Hall & Embalming room	206.00
8	Teaching Pharmacy	200.00
9	Agadtantra Department & Lab	100.00
10	Strirog Department	100.00



11	Balrog Department	81.00
12	Swasthvirta Department & Yoag Hall	161.00
13	Panchkarma Department	75.00
14	Kayachikitsa Department	151.00
15	Shaly Department	150.00
16	Shalaky Department	151.00
	Total Area	2511.00
	Grand Total Constructed Area Of The College in Sq.m. (A+B)	4905.00

HOSPITAL INFRASTRUCTURE		
Sr. No.	Description	Available Area (in Sq. mtr.)
A)	HOSPITAL ADMINISTRATION BLOCK	
1	Superintendent Room	20.00
2	Deputy Superintendent Room	20.00
3	Medical Officers Room	37.00
4	Matron Room	19.00
5	Assistant Matron Room	19.00
6	Reception & Registration Room	35.00
	Total Area	150.00
B)	Out Patients Departments (OPD)	
1	Kayachikitsa Out Patient Department	34.00
2	Panchakarma Out Patient Department	36.00
3	Shalya Out Patient Department	40.00
4	Shalakyatantra - Karna, Nasa, Kantha - Out Patient Department	38.00
5	Shalakyatantra - Netra - Out Patient Department	51.00
6	Stree Roga Evam Prasuti Tantra Out Patient Department	50.00
7	Kaumarbhryta (Balroga) Out Patient Department	36.00
8	Swastharakshan & Yoga Out Patient Department with Demonstration Area	30.00
9	Atyayik (Casualty Section)	38.00
10	Dressing & First- Aid Room, Ksharsutra Room	37.00
11	Dispensary	30.00
12	Waiting space for patients	33.00



13	Store	32.00
14	Separate Male & Female Toilet for Patients and Staff	62.00
	Total Area	547.00
C)	In Patient Departments (IPD)	
1	Kayachikitsa Male Ward with attached Toilet & Bathroom	194.00
2	Kayachikitsa Female Ward with attached Toilet & Bathroom	134.00
3	Panchakarma Male Ward with attached Toilet & Bathroom	175.00
4	Panchakarma Female Ward with attached Toilet & Bathroom	130.00
5	Shalya Male Ward with attached Toilet & Bathroom	159.00
6	Shalya Female Ward with attached Toilet & Bathroom	175.00
7	Shalaky Tantra Male Ward with attached Toilet & Bathroom	102.00
8	Shalaky Tantra Female Ward with attached Toilet & Bathroom	159.00
9	Prasooti evum Stri Roga Ward with attached Toilet & Bathroom	130.00
10	Kaumar Bhritya (Balaroga) Ward with attached Toilet & Bathroom	134.00
11	Doctors' duty room	69.00
12	Nursing staff duty room	69.00
13	Store room for linen, etc.	20.00
	Total Area	1650.00
D)	Operation Theaters Block	
1	Operation Theatre:- Major, Minor and Shalaky	158.00
2	Labour Room with attached Toilet & Bathroom	37.00
3	Neonatal Care Room	7.00
4	Central Sterilisation Room / Autoclave Unit	13.00
5	Scrub Room	7.00
6	Two recovery room	31.00
7	Doctor's duty room with attached toilet bathroom	13.00
8	Intern / House officers / Resident doctor's room with attached toilet bathroom	12.00
9	Nursing staff room	8.00
10	Waiting area	13.00
	Total Area	299.00
E)	Panchakarma Block	
1	Snehana kaksha - Male with attached toilet bathroom	14.50
2	Snehana kaksha - female with attached toilet bathroom	15.00

3	Swedan kaksha - male with attached toilet bathroom	14.50
4	Swedan kaksha - female with attached toilet bathroom	15.00
5	Shirodhara kaksha- male with attached toilet bathroom	29.00
6	Shirodhara kaksha - female with attached toilet bathroom	29.00
7	Vamana kaksha - Male with attached toilet bathroom	29.00
8	Vamana kaksha - female with attached toilet bathroom	29.00
9	Virechana kaksha - male with attached toilet bathroom	14.50
10	Virechana kaksha - female with attached toilet bathroom	14.50
11	Basti kaksha - male with attached toilet bathroom	14.50
12	Basti kaksha - female with attached toilet bathroom	14.50
13	Rakta mokshana, jalaukacharana, Agnikarma,	33.00
14	panchakarma Therapist/ physician's room.	29.00
15	store room	29.00
16	Waiting Area	46.00
	Total Area	370.00
F)	Physiotherapy Unit :	166.00
G)	Central Laboratory	122.00
H)	Radiology or Sonography Section	128.00
J)	Hospital Kitchen and Canteen	168.00
K)	Stores / Mortuary	129.00
	Grand Total Constructed Area of The Hospital in Sq.m.(A to K)	3729.00
	Total Constructed Area of The College & Hospital	8634.00

This is certifying that this building is used for only B. R. Harne Ayurvedic College (Building - A) and Hospital (Building - B) for Jay Shree Siddhivinayak Foundation as per above areas.



FOR ACKRUTI ARCHITECTS AND ASSOCIATES

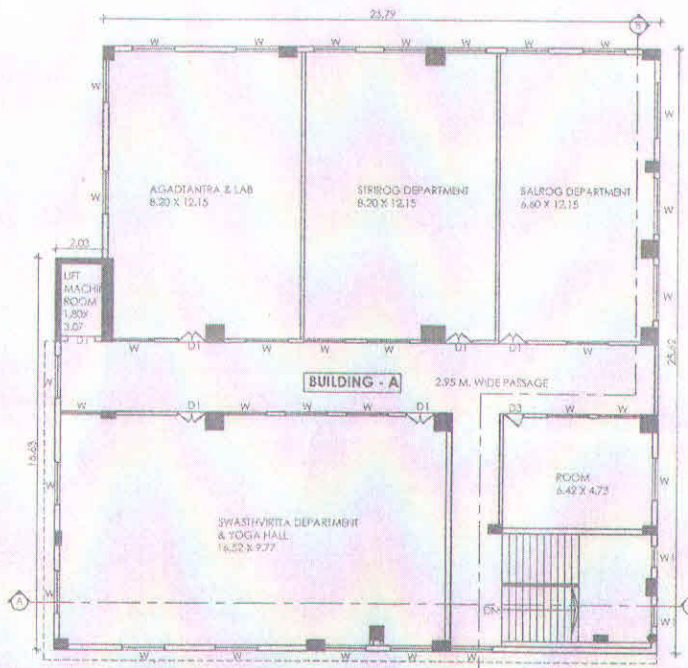

**PROPOSED FIFTH FLOOR PLAN
BUILDING - A**

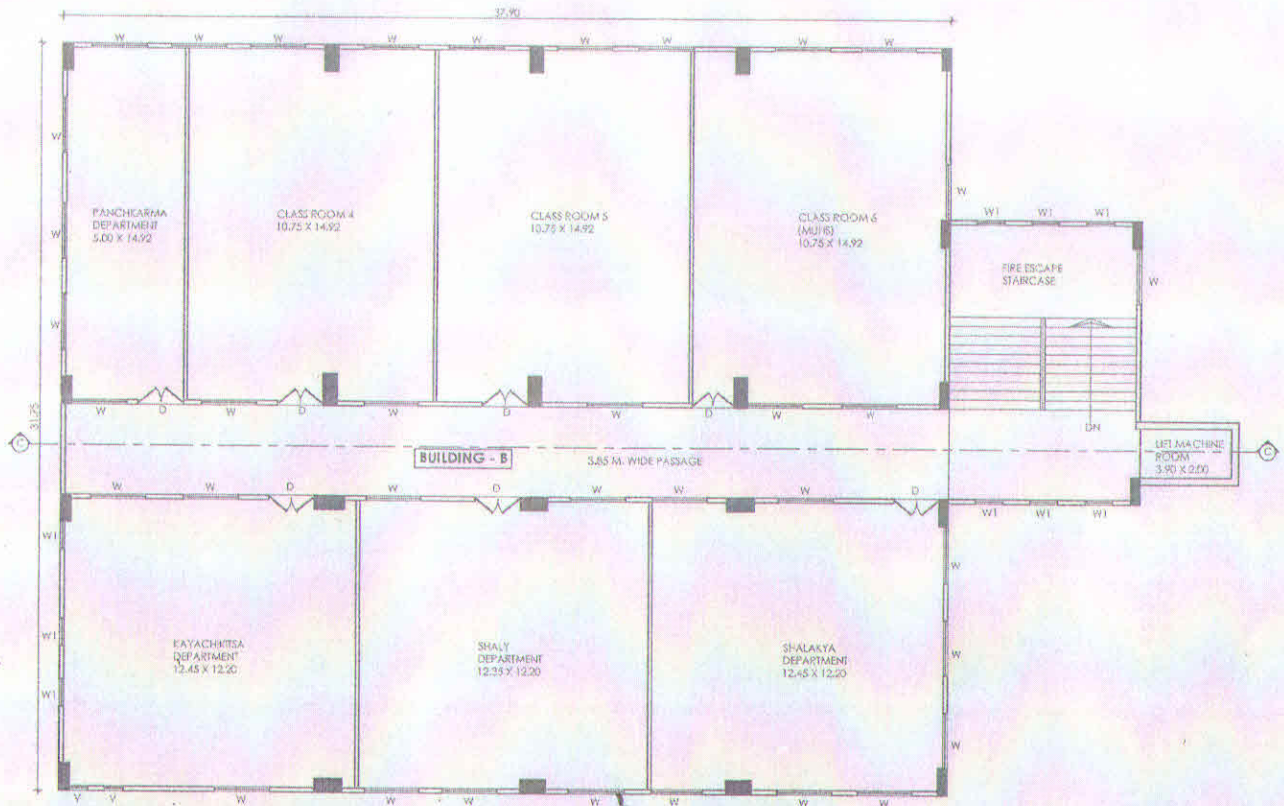

**PROPOSED FIFTH FLOOR PLAN
BUILDING - B**

JOB TITLE

REVISED B.R.HARNE AYURVEDIC HOSPITAL BUILDING FOR JAI SHREE SIDDHIVINA YAK FOUNDATION
at CUT NO. 110/1, 111/1, 111/3, 111/4, 126/1, 126/2, 161 PT OF VILLAGE :- KARAV.
TAL. AMBERNATH. DIST. THANE



ARCHITECT'S SIGN.

TITLE - FLOOR PLAN
DATE :
SCALE : 1:100
DRAWN BY : NILESH
CHECK BY : VINEET PATIL



NORTH

ACKRUTI ARCHITECTS AND ASSOCIATES

Ar.VINEET PATIL Ar. SPHURTI PATIL



CS NO. 442/A, E WARD, GALA NO-03 DSHA COMPLEX,
GHORPADE GALLI KOLHAPUR. 416006
PHONE : 0231 6601059
E-MAIL : ackruti.architects@gmail.com
REG. NO. CA/2010/49815

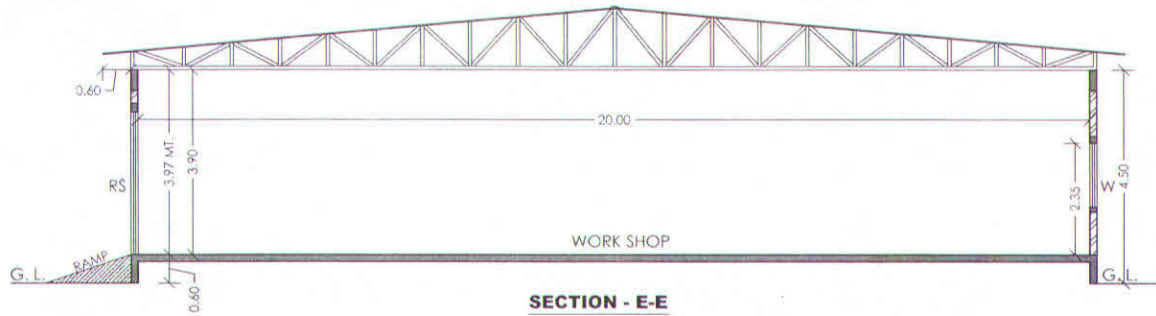

SECTION - E-E
SCALE = 1:100

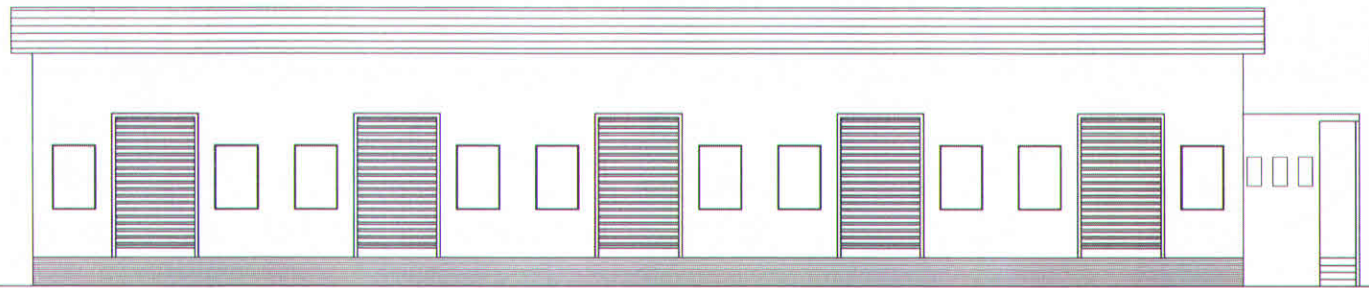

ELEVATION
SCALE = 1:100

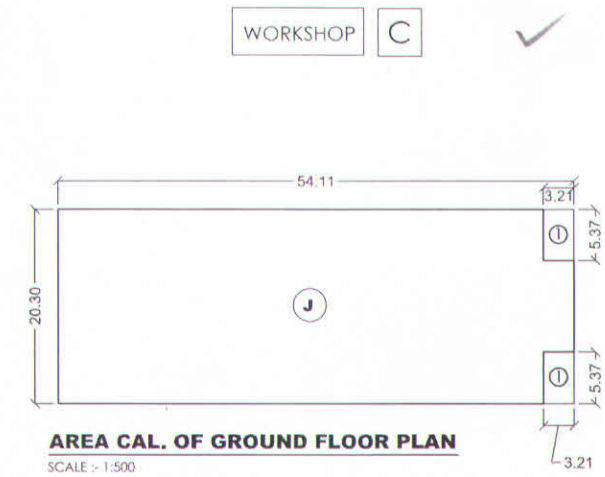

AREA CAL. OF GROUND FLOOR PLAN

SCALE :- 1:500
GROUND FLOOR PLAN
 J, 54.11 x 20.30 = 1098.43 SQ. MT.
 DEDUCTION
 I, 3.21 x 5.37 x 2 = 34.48 SQ. MT.

 TOTAL = 34.48 SQ. MT.
 NET B. UP AREA = 1063.95 SQ. MT.

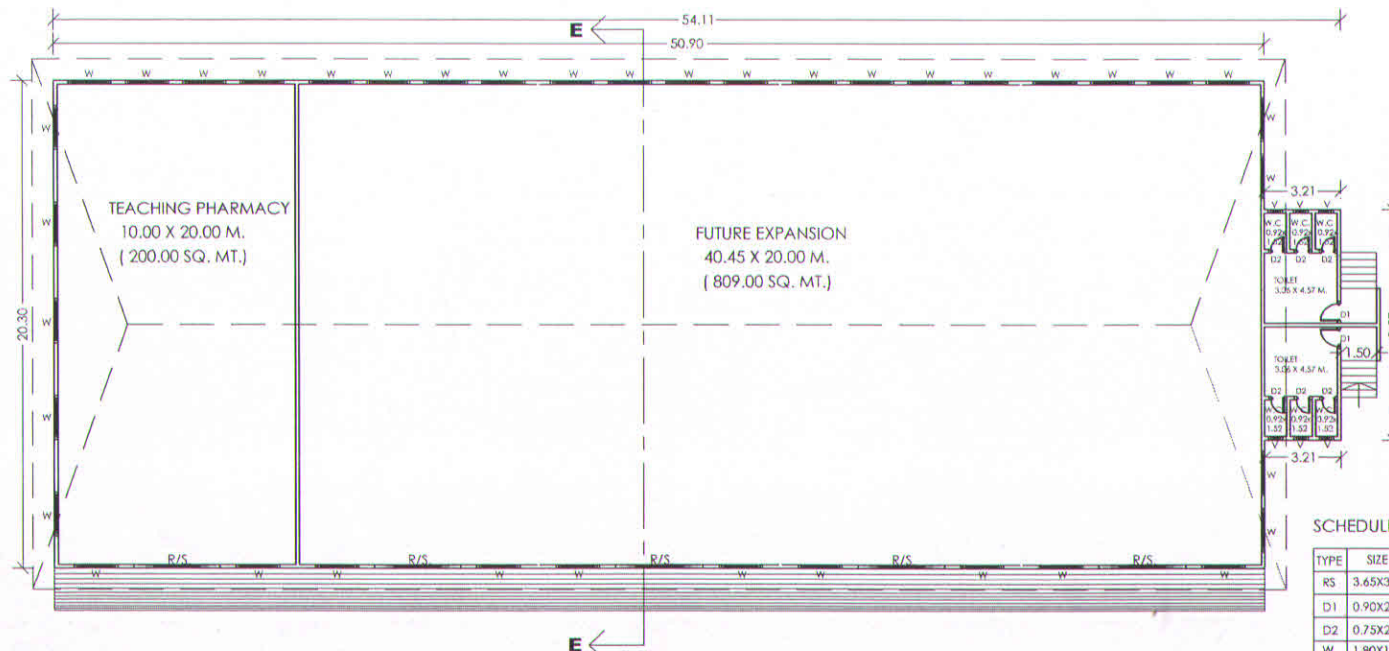

GROUND FLOOR PLAN (TYPE - E)
SCALE :- 1:200 [COLLEGE BLDG.]

AREA STATEMENT -

FLOOR	AREA IN SQ. MT.
GROUND	1063.95 SQ. MT.

SCHEDULE OF DOORS & WINDOWS

TYPE	SIZE	DESCRIPTION
RS	3.65X3.00	ROLLING SHUTTER
D1	0.90X2.10	T.W., OPENABLE DOOR
D2	0.75X2.10	SINGLE LEAF FLUSH DOOR
W	1.80X1.35	ALU. GLAZED WINDOW
V	0.30X0.60	ALU. LOUVERED VENTILATOR

ARCHITECTS SIGN.		OWNER SIGN.	
JOB TITLE			
PROPOSED EDUCATION BUILDING FOR B.R.HARNE COLLEGE OF JAI SHREE SIDDHIVINAYAK FOUNDATION AT GUT NO. 110/1, 111/1, 111/3, 111/4, 126/1, 126/2, 161PT, 114/2 OF VILLAGE :- KARAV, TAL. AMBERNATH, DIST. THANE			
DATE :	CHECKED BY :	VINEET	
SCALE :	1:100	NORTH :	
DRAWN BY :		NILESH	
ACKRUTI ARCHITECTS AND ASSOCIATES			
Ar.VINEET PATIL		Ar. SPHURTI PATIL	
2070/KH2, HARMONY APPT, OFFICE NO.-13, RAJARAMPURI 9th LANE, KOLHAPUR, 416008.			
MOBILE : 9921181414			
E-MAIL : ackruti.architects@gmail.com			
REG. NO. GA/2019/49815			

